

NIL CHANGE

Note:
Existing built form of the current 2-storey dwelling, subject to final detail survey.

PROPOSED 3 RESIDENCES
at 28 Addison St Goulburn NSW 2580
for The Trustee for 28 Addison Property Trust
REF:22R019

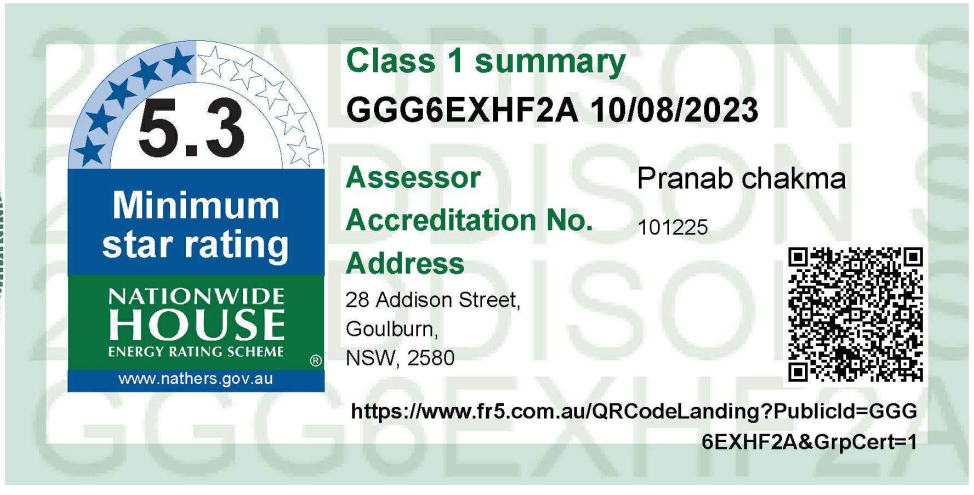

NORTH WEST ELEVATION

SCALE - 1:100



SOUTH EAST ELEVATION

SCALE - 1:100



NORTH EAST ELEVATION

SCALE - 1:100

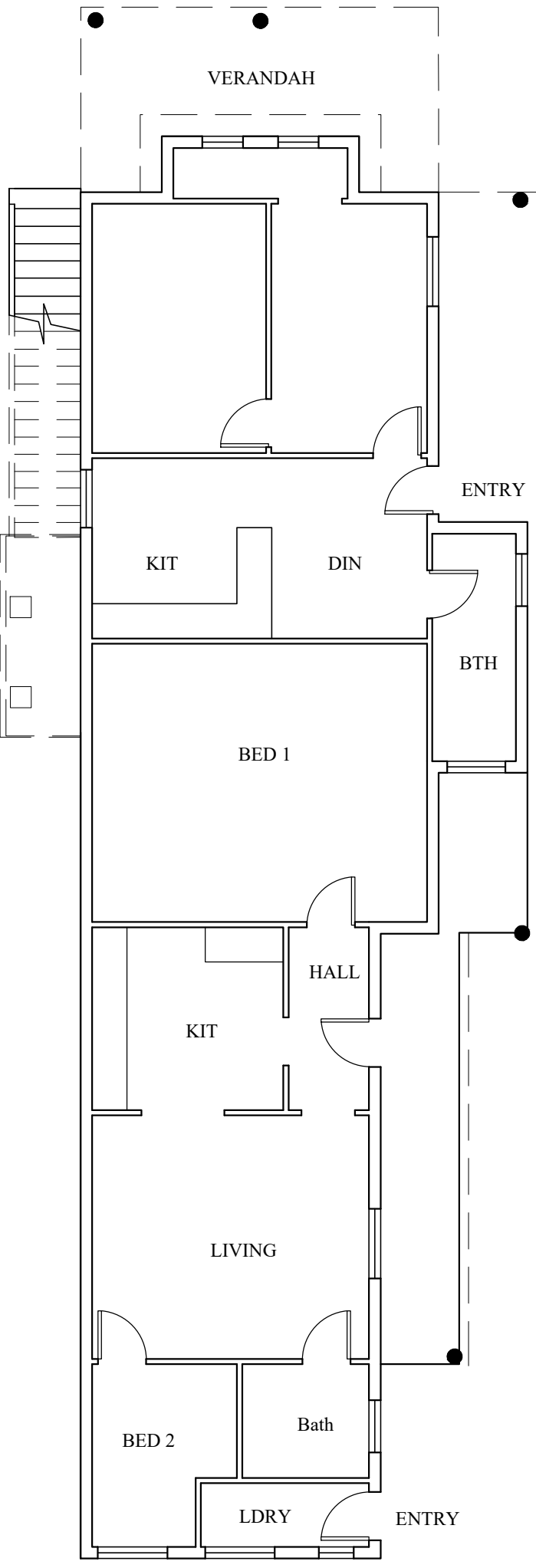

GF

EXIST DWELLING FP

SCALE - 1:100

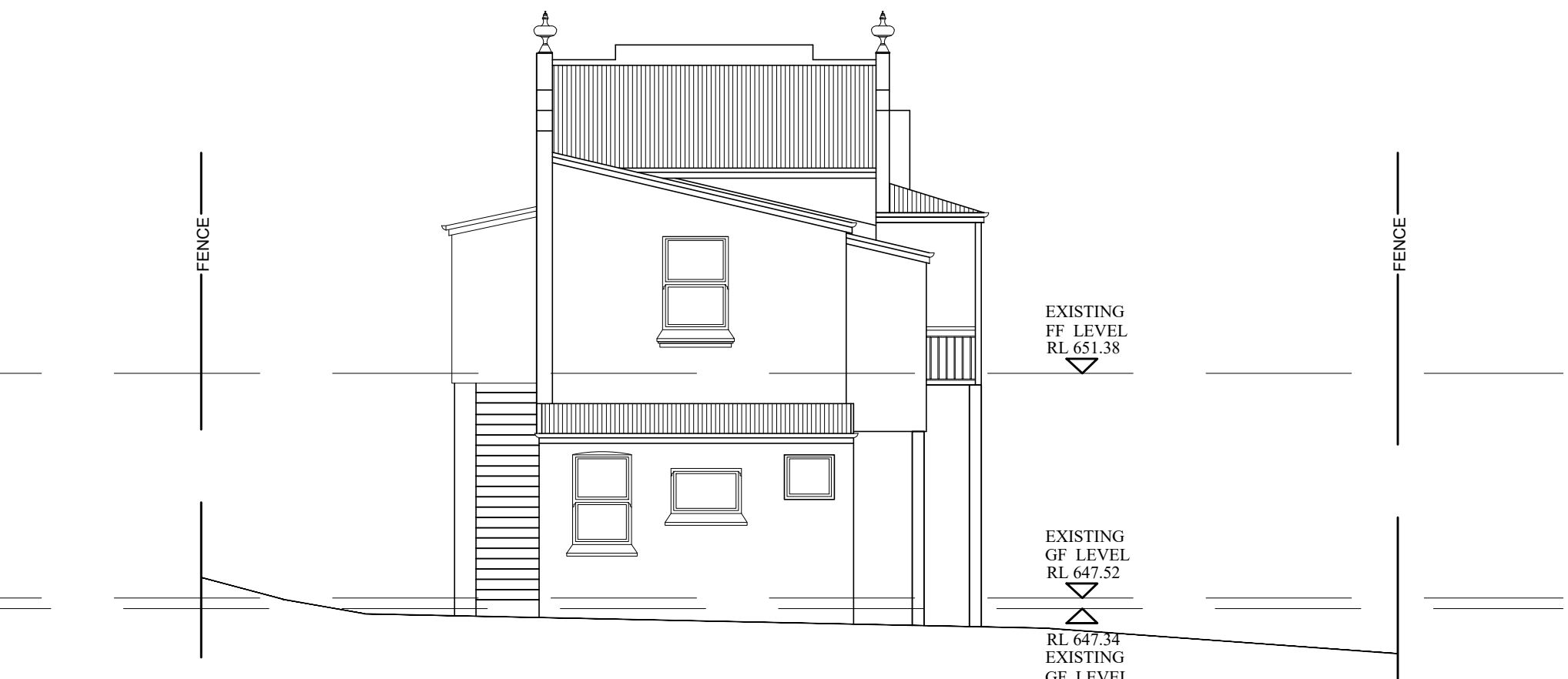

SOUTH WEST ELEVATION

SCALE - 1:100

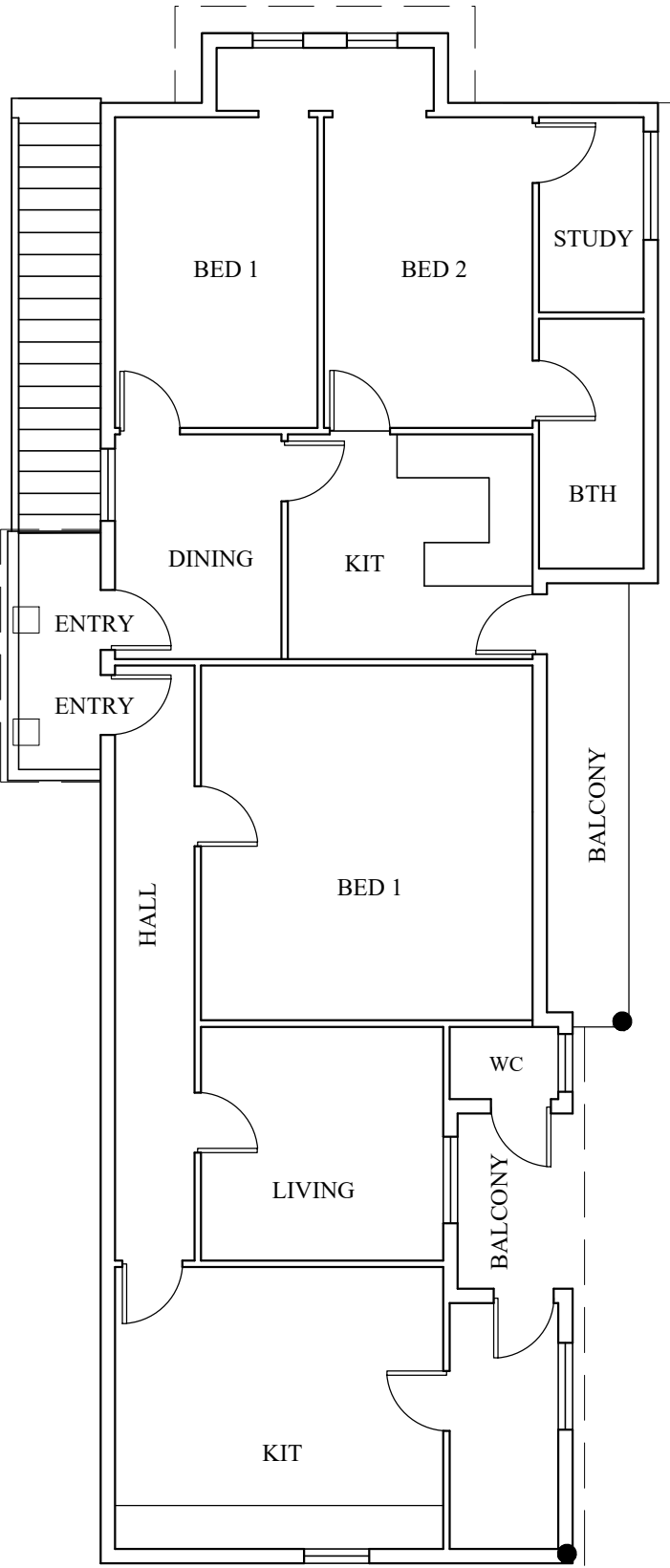

FF

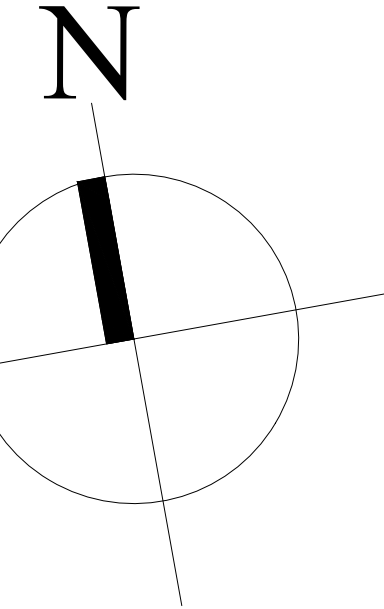

DA		27-07-24
ISSUE	AMENDMENT	DATE
This drawing is copyright of PAUL MEYER DESIGN PTY LIMITED and may not be used without written consent. DO NOT SCALE off this drawing. Use figured dimensions only. Verify all dimensions on site.		
Paul Meyer Design Pty Ltd		
A.C.N. 003 010 197		
1 Lisle Court West Pennant Hills NSW 2125		
Phone: (02) 9871 3977 Fax: (02) 9871 6121		
REF	22R 019	DATE JULY 2022
SCALE	1:100 @A1	DRAWN JL
EXISTING DWELLING FLOOR PLANS & ELEVATIONS		